

G&W Solid Waste User Guide

875-3770

TRANSFER STATION AND A&B FORESTRY FACILITY HOURS:

| | |
|-----------|---------|
| Wed & Sat | 8am-4pm |
| Sun | 8am-2pm |

CLOSED ALL FEDERAL HOLIDAYS & EASTER

Users must be full time or seasonal residents of Greenwood, Woodstock, or Milton Plantation or have a commercial tag obtained from the Woodstock or Greenwood Town Offices. A **current** G&W Transfer Station permit/sticker is required for use of either facility. The sticker should be visible from outside the vehicle.

Waste generated in towns other than Greenwood, Woodstock, or Milton plantation is NOT accepted at either facility.

Locke's Mills Facility

Household Trash can be deposited in the compactor from either side. Anyone having small rechargeable batteries (2 lbs. And under) to recycle should use the box and bags provided at the compactor. **(If the box is not available, ask attendant)** Those wishing to recycle other items should then proceed with their vehicle to the recycling area.

Ask attendant for a recycling guide and assistance if needed.

Those wishing to dispose of bulky items, brown and white goods, and construction and demolition debris should proceed up the hill. **Brush and leaves are not accepted.** Most metal items, white goods and items consisting of mostly metal should be deposited in the scrap metal container. Other permitted items (including paint cans and aluminum lawn chairs) should be disposed of in the bulky items/brown goods containers.

Remove covers from cans and buckets so the attendant can see that they are empty.

Tires are accepted for disposal for a fee.

See attendant for details.

5 lb. And larger propane tanks are NOT accepted.

Asphalt roofing material should be deposited in the proper container.

See attendant before disposal.

NOTICE!

Removal of items from the roll-off containers by persons other than Transfer Stations Employees is prohibited!!

A&B Forestry Facility

57 Paris Road Bethel
(Entrance off from Route 26)

Open May 2 to November 18

HOURS:

| | |
|-----------|---------|
| Wed & Sat | 8am-4pm |
| Sun | 8am-2pm |

Greenwood and Woodstock Residents who have a G&W sticker can use the A&B Forestry Facility for brush, leaves, and grass and any size wood. No lumber or painted wood allowed – these items are to be taken to the Transfer Station.

Take a right off from Route 26 on to Paris Road 1.8 miles north of the Greenwood Transfer Station. Follow the signs.

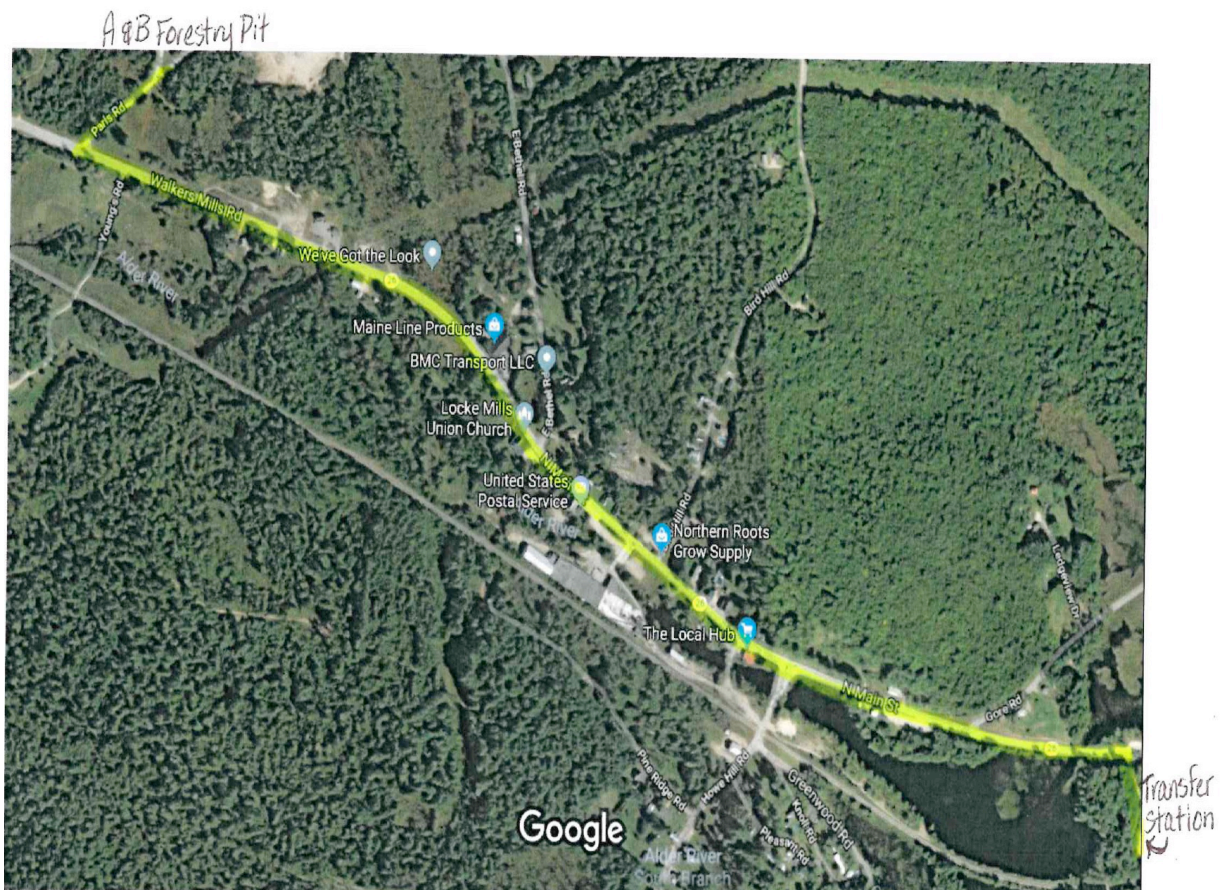

Hazardous materials other than normal household wastes are not accepted at either facility.

All household trash, brown goods, white goods, construction debris, painted, stained, pressure treated lumber or wood, tires, asphalt roofing products, and recyclable items should be brought to the Locke's Mills Facility for disposal and recycling. **All serviceable items should be placed in the Re-use Area at the Locke's Mills Facility.**

The following are NOT accepted at either facility:

Whole automobile or truck bodies, automotive-type batteries, animal carcasses, oil based paints, stains or solvents, pesticides, used oil, antifreeze, hydraulic fluid, or any petroleum or chemical based products that are free-flowing and/or hazardous as defined by the EPA, or other items prohibited by law or by the **Greenwood Solid Waste Committee**.
(A more complete list is available at the Locke's Mills Facility)

Anyone having large amounts of demolition debris must make arrangements for a roll-off container to be delivered to their site. Any trucks other than pick-ups (1-ton and smaller) are not permitted at the Transfer Station. Trailers with loads are limited to 2 axles and may not be hauled by any vehicles larger than a 1-ton pick-up.